Moduline
Proudly Built in Canada
www.modulinemedicinehat.com

Lake House

20' Wides

MODULINE 50 YEARS EST. 1970 INDUSTRIES

Mara

Model 20076

20' x 52' ~ 1,040 sq.ft.

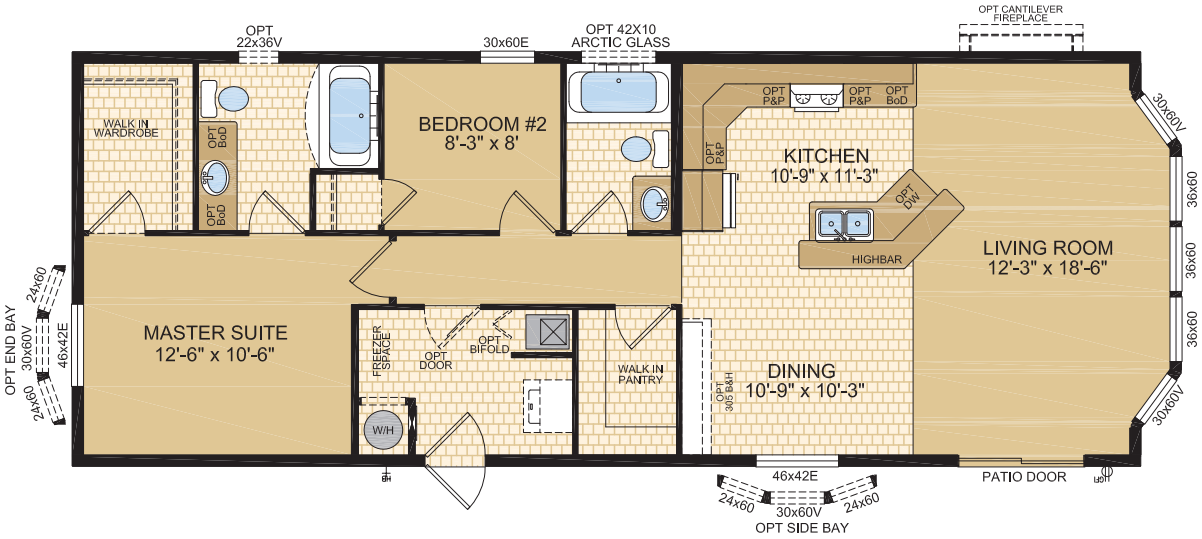

1421 Brier Park Crescent, Medicine Hat, Alberta T1C 1T8 Phone: (403) 527-1555 Fax: (403) 528-4486 *www.modulinemedicinehat.com*

In a continued effort to meet the challenges of product improvement, we reserve the right to modify plans, specifications and features without prior notice.
Some homes may show optional items which are not standard. Please consult your dealer representative for details. Square footage and room sizes are approximate.