# Lake House

*20' Wides*

Moduline Homes

**CANADIAN BUILT**
SINCE 1970

## Cowichan

**Model 20133**

*20' x 56' ~ 1,120 sq.ft. (incl. covered porch)*

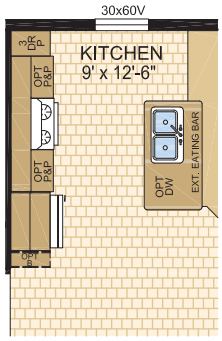


OPTIONAL KITCHEN

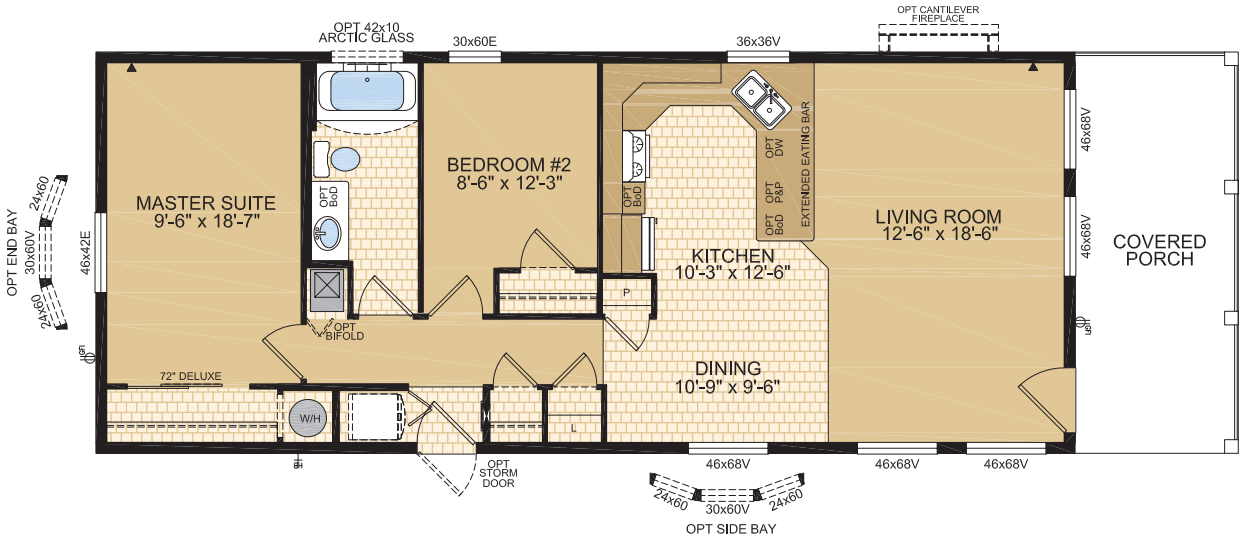


**1421 Brier Park Crescent, Medicine Hat, Alberta T1C 1T8 Phone: (403) 527-1555 Fax: (403) 528-4486 modulinemedicinehat.com**

*In a continued effort to meet the challenges of product improvement, we reserve the right to modify plans, specifications and features without prior notice.*
*Some homes may show optional items which are not standard. Please consult your dealer representative for details. Square footage and room sizes are approximate.*